

ELEVATION

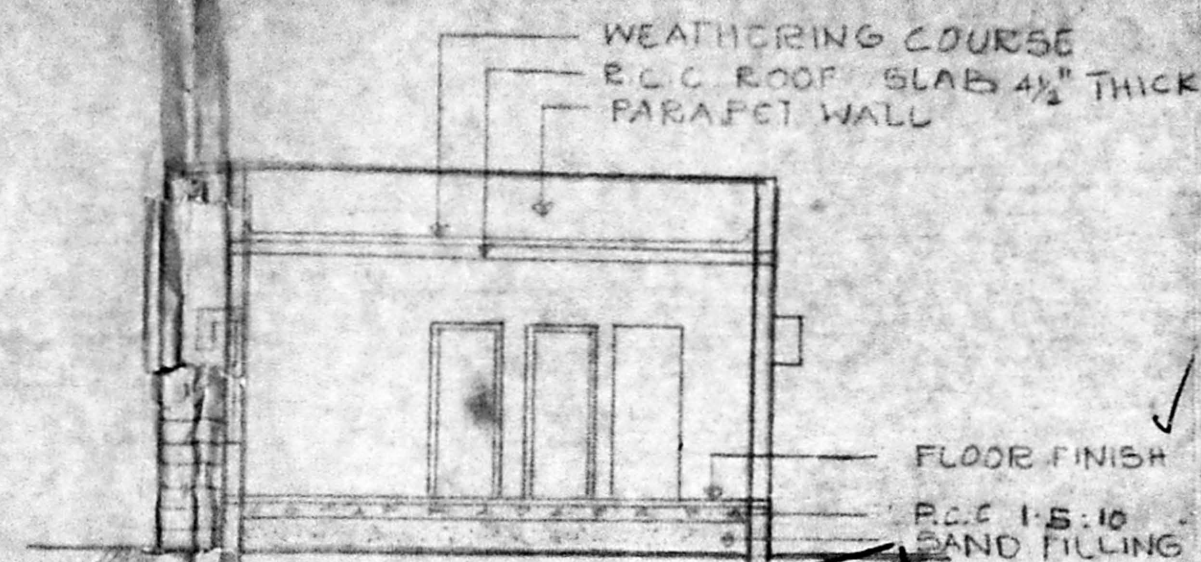

FLOOR FINISH
R.C.C. 1:5:10
SAND FILLING

Planning Permit No. A13712
APPROVED
SUBJECT TO THE CONDITIONS IN
THIS OFFICE ORDER.
No. A3/21282/91 d.d. 11/11/92
[Signature] 13/1/92
FOR MEMBER'S SECRETARY
MADRAS METROPOLITAN
DEVELOPMENT AUTHORITY
MADRAS 600 008

SITE PLAN

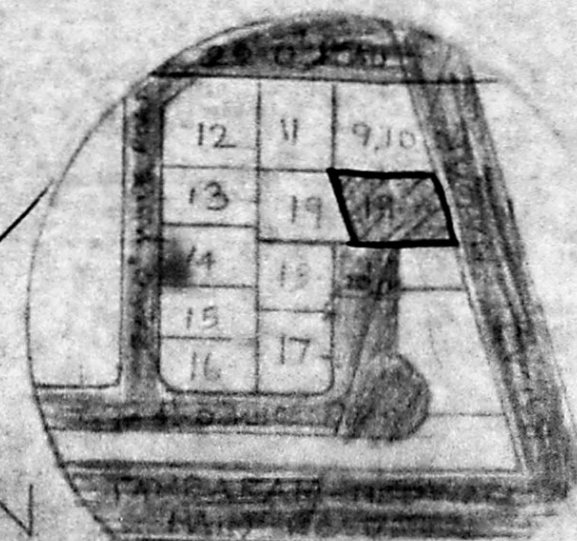

KEY PLAN

SPECIFICATIONS

1. P.C.C. 1:5:10 - UNDER FOUNDATION
2. P.C.C. 1:4:8 - UNDER PLINTH
3. BRICK WORK - 3" WALLS IN CM 1:4
4 1/2" WALLS IN CM 1:4
4. R.C.C. - 1:2:4 (MIS GRADE)
5. PLASTERING - ON WALLS 2 CM 1:6
ON CEILING 5 CM 1:6
6. FLOORING - GRAY MOSAIC
FLOORING IN ALL
PLACES

AREA STATEMENT

PLOT AREA : 1700 SFT (62.37 SQM)
GROUND FLOOR PLAN : 723.5 SFT (66.72 SQM)

SCHEDULE OF JOINERY/COUNTRY WOOD

REF	DESCRIPTION	SIZE	FEET	M
1	D - DOOR	3'-9" x 7'-0"	1 x 2.1	
2	D ₁ - DOOR	5'-0" x 7'-0"	9.1 x 2.1	
3	D ₂ - DOOR	2'-6" x 7'-0"	7.6 x 2.1	
4	B.W. BAY WINDOW	6'-0" x 4'-0"	1.8 x 1.2	
5	W ₁ - WINDOW	6'-0" x 4'-0"	1.8 x 1.2	
6	W ₂ - WINDOW	3'-0" x 4'-0"	1.8 x 1.2	
7	W ₃ - WINDOW	4'-0" x 4'-0"	1.2 x 1.2	
8	V - VENTILATOR	2'-0" x 1'-6"	0.6 x 0.45	
9	O - OPENING	3'-0" x 7'-0"	9.1 x 2.1	

LEGEND

- PROPOSED SHOWN THIS
- BOUNDARY SHOWN THIS
- ROAD SHOWN THIS

OWNER

[Signature]
[Signature]

LICENSED SURVEYOR

Dr. M.S. VENUGOPAL, Ph.D., M.I.E.
LICENSED SURVEYOR, CLASS I, No. 81
CORPORATION OF MADRAS
142, 1st Floor, Habibullah Road
T. Nagar Madras-17

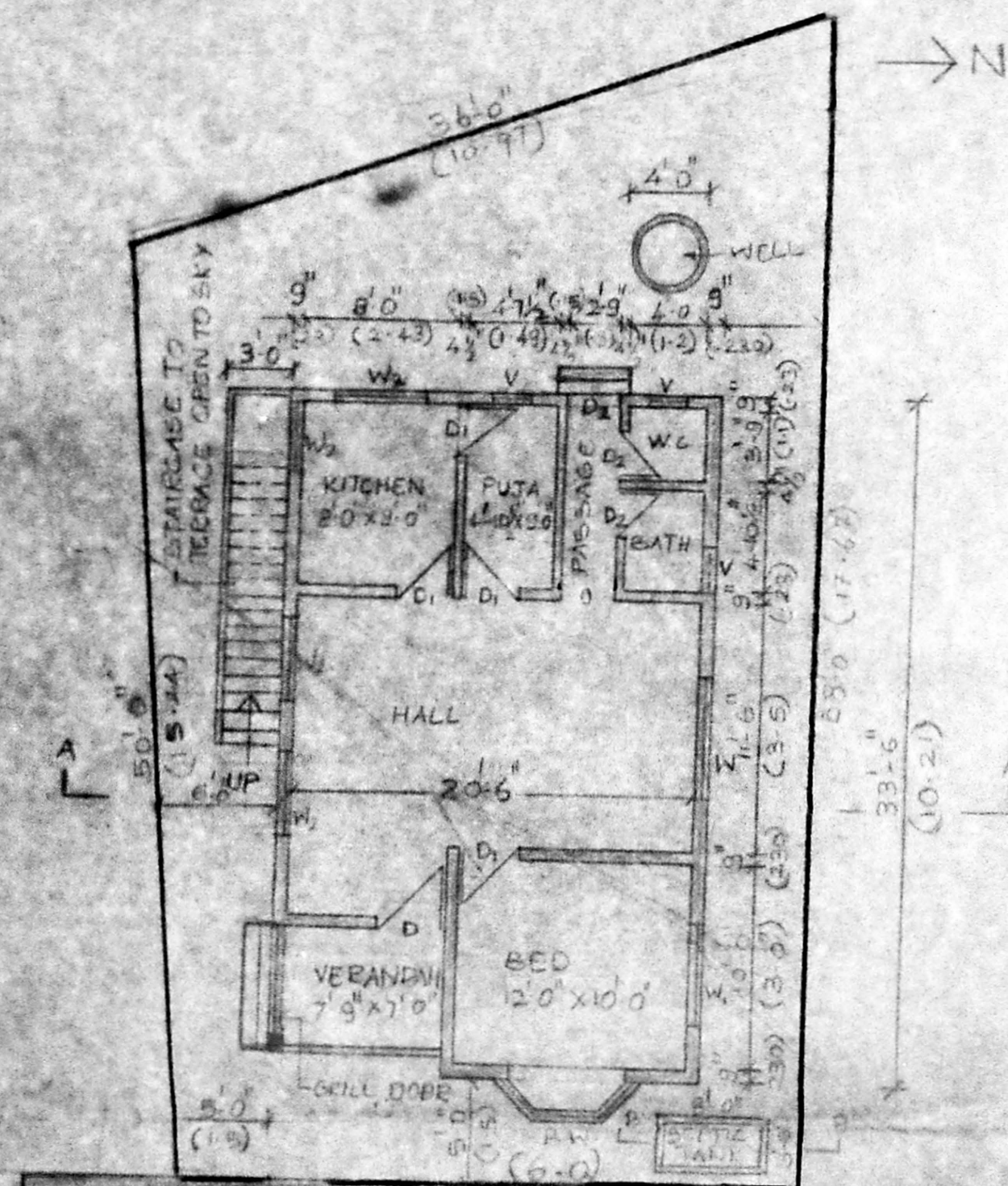

GROUND FLOOR PLAN

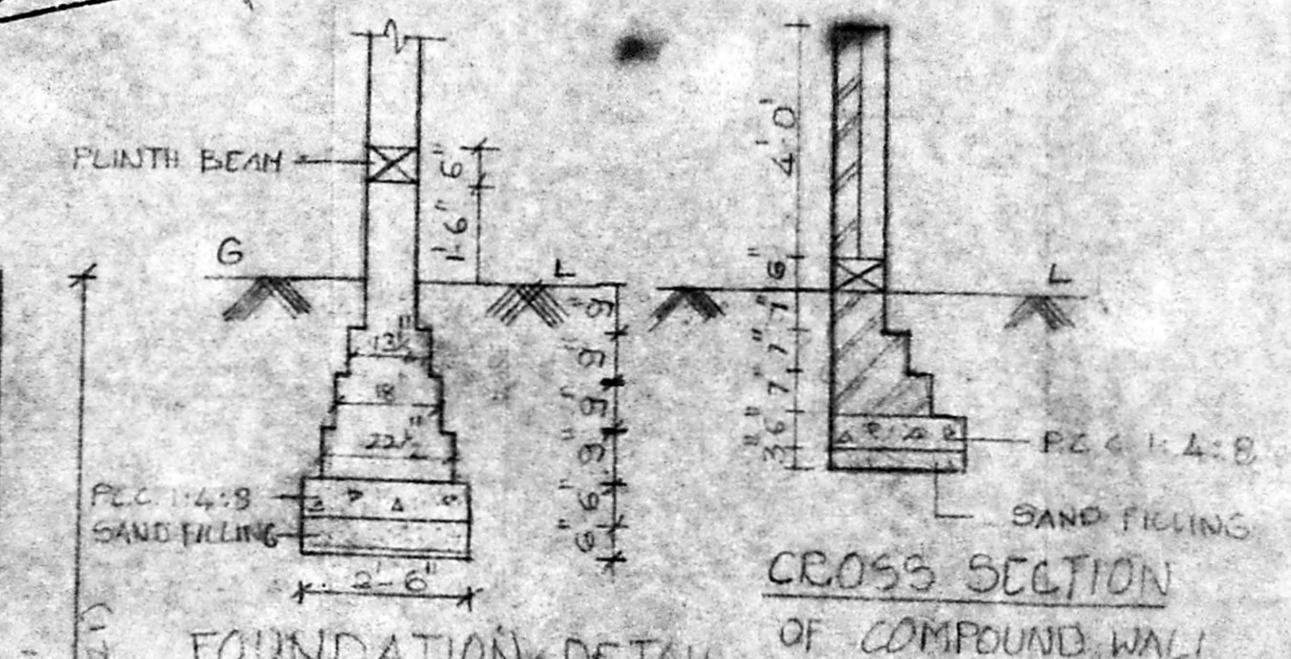

CROSS SECTION OF COMPOUND WALL

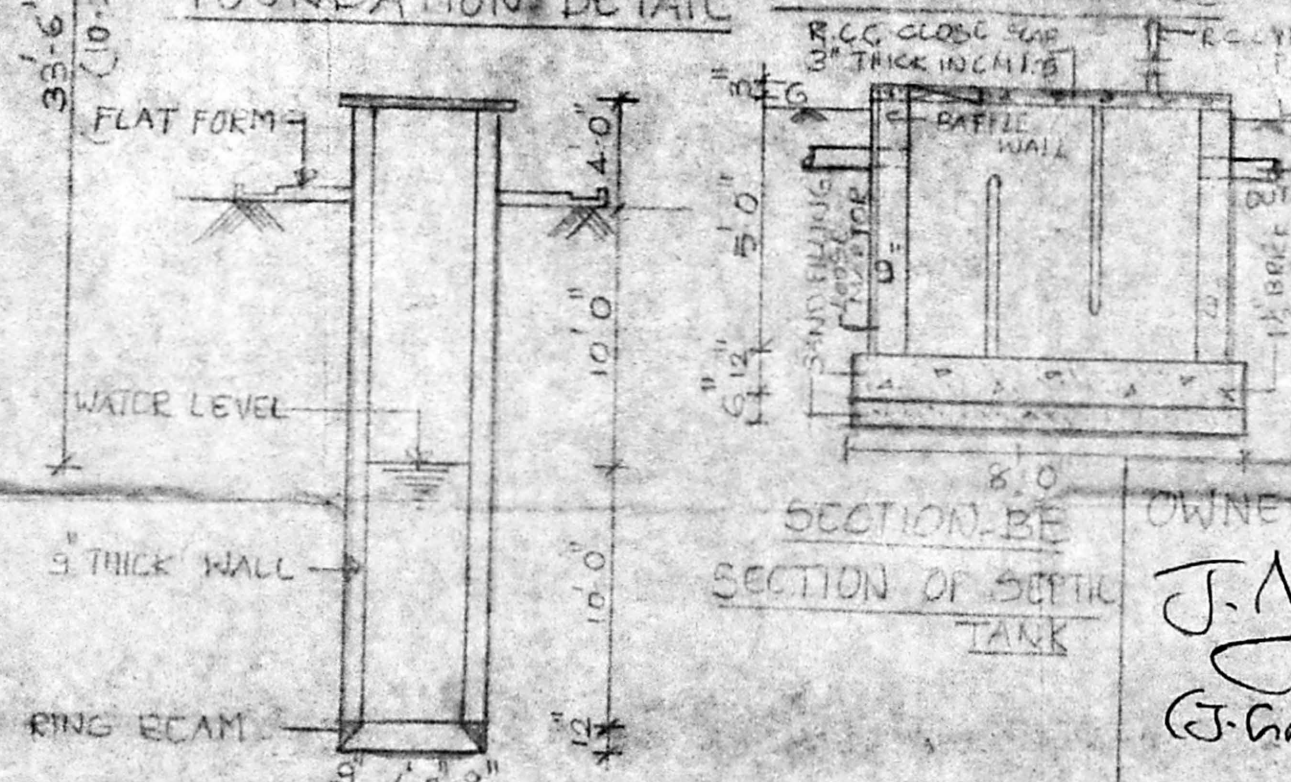

SECTION OF WELL

TERRACE FLOOR PLAN

PROPOSED RESIDENCE FOR
Mr. J. GANAPATHY SUBRAMANIAN IN PLOT NO-19A
SNO-60/1 ULLAGARAM (MALIPPARKAM)
PUZHUTHIVAKKAM AT BALAJI NAGAR
EXTENTION. MADRAS - 61